Morning Oregonian.

VOL. I. PORTLAND, OREGON, THURSDAY MORNING, DECEMBER 19, 1861. NO. 316.

The Daily Oregonian,

HENRY L. PITTOCK,
Publisher and Proprietor.

THE DAILY MORNING OREGONIAN is published every morning, (Sunday excepted,) and furnished to subscribers in Portland at Twenty-Five Cents per week, payable to the carrier. It will be forwarded to any part of the State by Mail at **$8 per annum in advance; $5 for six months; $2 50 for three months.**

ADVERTISING.—Five lines, (nonpareil), per week $1 50; each additional five lines 50 cents.

THE WEEKLY OREGONIAN, containing a selection of the best articles in the daily, will be published every Saturday morning, and forwarded by mail to any part of the State at **$3** per annum, **$2** for six months, and **$1** for three months, payable in advance.

Office—Front street, over A. R. Shipley & Co.'s Book Store.

CARTTER & M'CRAW.....R. W. M'CRAW.

CARTTER & M'CRAW,
ATTORNEYS & COUNSELORS AT LAW,
Solicitors in Chancery,
AND PROCTORS IN ADMIRALTY.

R. W. M'CRAW, **Notary Public and Commissioner of Deeds** for Maine, Vermont, New Hampshire, Connecticut, Massachusetts, New York, Maryland, Ohio, Indiana, Michigan, Wisconsin, Iowa, Minnesota and Kansas.

Office in Stark's Building, Front St., Portland, Oregon.

E. D. SHATTUCK,
ATTORNEY AND COUNSELOR AT LAW.
Office in Starr's Building,
Front street, corner of Stark, Portland, Oregon.
May 7th, 1861.tf

WM. H. WATKINS,
PHYSICIAN AND SURGEON.
Office on Front Street, between Washington and Alder,
PORTLAND, OREGON.

BUCHTEL & CARDWELL'S
PHOTOGRAPHIC GALLERY.
FIRST STREET, IN SHELBY'S BUILDING.

H. C. COULSON,
ATTORNEY AND COUNSELOR-AT-LAW
NOTARY PUBLIC,
WALLA WALLA, WASHINGTON TERR
Collection of Debts promptly attended to.
Lard Brooke, Vancouver, W. T.
E. D. Shattuck, Attorney-at-Law, Portland, Oregon.
Williams, Gilbo & Hoffman, "
Dr. W. Hamilton, "
Ladd & Tilton, Bankers, "
41daw

Douglass W. Wiggins,
Real Estate Agent
HAS REMOVED HIS OFFICE TO THE STORE OF **ROBBINS, CHITTENDEN & CO.,** Front street, opposite Vaughn's Wharf, and is prepared to attend to
PURCHASING and SELLING REAL ESTATE,
RENTING HOUSES,
COLLECTING RENTS AND DEBTS,
MAKING DEEDS AND MORTGAGES, and
SEARCHING THE RECORDS FOR TITLES OF LAND, &c.
Has also Commissions from the Governors of the State of California and Washington Territory to take the acknowledgment and proof of the execution of Deeds, and administer oaths to be used in said State and Territory.
Sept. 10, 1861.dtf

HENRY LAW,
Commission Merchant
AND PRODUCE DEALER,
Next door to M. Mansfield's Auction House,
Front street, Portland.
FLOUR, GRAIN AND PRODUCE OF ALL KINDS constantly on hand and for sale.
Also, a complete assortment of EASTERN and OREGON LUMBER for sale.
Liberal advances made on Consignments of Produce solicited. July12dtf

JAGGER & CO.,
WHOLESALE DEALERS IN
HARDWARE, DRY-GOODS, GROCERIES, LIQUORS AND GENERAL MERCHANDISE,
LEWISTON, W. T.
Dec 2, 1861.dtf

CHARLES H. MERCER,
WHOLESALE AND RETAIL
STEAM CANDY MANUFACTURER,
No. 118 Kearny Street, between Sacramento and California,
SAN FRANCISCO.
STEAM FACTORY—Second st., bet. Minna and Natoma.
All Orders promptly attended to.
Cartage Free to all parts of the City, wharfage excepted.
oct28dm

GEO. W. CHAPIN & CO.,
Lower side of Plaza, near Clay street,
SAN FRANCISCO,
EMPLOYMENT OFFICE, AND GENERAL AGENCY,
Furnish all kinds of help for Families, Hotels, Farmers, Mining Companies, Mills, Factories, Shops, &c., &c.
Also, have a REAL ESTATE AGENCY, and attend to all kinds of business in that line.
oct14dawly

All Indorsed Orders
WILL BE PAID ON PRESENTATION AT MY OFFICE.
W. P. DOLAND, Treasurer
of Multnomah County
Portland, July 12th, 1861.

TO BUCHTEL & CARDWELL
For a Picture
WHILE THE WEATHER IS FINE

MILITARY SUPPLIES FROM EUROPE — OUR MANUFACTURERS BUSY.—The government purchases in Europe of army material are arriving here in pretty heavy instalments. Several steamers which have recently come into port have brought a more or less amount of these purchases. The *Arago*, arrived recently, brought arms and clothing for 12,000 troops. The arms were the Enfield rifles of Belgian manufacture. The clothing was manufactured in France, in the short space of twenty days from the receipt of the order, employing the services of 4,000 operatives. If it should be asked, why was not all this work distributed at home, among our own starving operatives? the answer is ready in the fact that we have no starving operatives at home in the tailoring line, every man, woman and child who can swing a needle or manage a sewing machine being able to command full employment, and as to the cloth it has been demonstrated that all the woolen mills in the country, kept up to their full capacity, could not supply the government demand for the next twelve months. The same state of activity exists in the shoe business. There is not an idle journeyman who is willing to work to be found anywhere. Our small manufacturers in the city are annoyed very much in consequence of the want of help, and many of them have recently failed very often in their promises to their customers, a thing before unheard of in the shoemaking line. In fact, there was never before such a demand for the men with the regular elbows.

CONTROVERSY BETWEEN THE FRIENDS OF BAKER AND STONE.—A bitter controversy is springing up between the friends of Colonel Baker and Gen. Stone, under whose orders Col. Baker advanced upon Leesburg. It is attempted on the one side to show that Col. Baker acted without orders, or in violation of his instructions, and on the other that he was sacrificed through the ignorance or incompetency of Stone. The friends of Baker will demand a Court of Inquiry to determine the real facts. In the meantime both sides are being supported and attacked in the local papers. As is getting to be the case in almost every instance, the officers of the regular army and those of the volunteer forces are arrayed against each other, and there is more criminination and recrimination than is beneficial to the service. In this connection, the closing sentence of the order issued by Gen. McClellan attracted much attention. In declaring that the troops comprising Gen. Stone's division will, when they next meet the enemy, retrieve the check "for which they are not accountable," he implies a blunder and a responsibility somewhere, and one that requires to be said, and "by authority," too.—*Washington Correspondence N. Y. Times.*

CAUSES OF THE GREAT FLOOD.—The Oregon City *Argus* thus gives its views of the causes of the late great flood:

"During the month of November, the rain had been falling almost continuously, and a vast amount of snow must have accumulated in the mountains. No snow, however, had fallen in the Willamette valley, and the river up to Sunday, December 1st, exhibited no indication of an unusual rise. It might have been noticed, and doubtless will be again if the phenomenon ever occurs hereafter, that November's long and rather cold rain was succeeded during the closing days of the month by a warm, humid state of the air—rain falling in copious showers almost without intermission."

ALL READY.—A chaplain, who was in the action on the 21st of July, said that a soldier was laid down at his feet in the midst of the fight. A bullet had entered the back of his neck and come out at his mouth. The Chaplain knew him. "How do you feel?" inquired the chaplain. "Do you think that the wound is mortal?" rejoined the soldier. "I think it is mortal," was the reply, "though we must hope for the best." "Tell my dear mother and the dear ones at home that I am all ready, if I am to be called away—all ready." He sunk down into the arms of those who were supporting him, his lips parted and he gently whispered once more, "all ready," and he was gone. "Oh! how blessed," said the chaplain, "was it to know, as I looked upon his pale face, that my soldier friend was all ready. I did not doubt it. I had heard his voice often in the prayer meeting in the camps. I did not doubt he was 'all ready.'"

Gov. Wise, after forfeiting the esteem of all honest men at the North, has fallen into disgrace even with his coadjutors and fellow rebels in Virginia by his ridiculous military manœuvres. Wise once boasted to a friend that the military quality of the Virginians was so extraordinary that with 5,000 men he could march north and South through Ohio. When it came to the test Wise made the fastest time on record in running from the Ohio troops.

It is said that the rebels knew of the coming of our expedition to Port Royal before it arrived.

FOR NOVELTIES!

THE OREGON STEAM NAVIGATION CO.'S STEAMERS
Will run on the COLUMBIA RIVER as follows:
THE STEAMER
JULIA,
WOLF.....Commander.
Will leave PORTLAND every
Monday, Wednesday and Friday,
at 6 A. M., connecting with the Steamer
IDAHO,
McNULTY.....Commander.
At the CASCADES
For DALLES CITY,
Arriving same day.
NEW STEAMER
PENINO,
WHITE.....Commander
Will leave DALLES CITY, &c.
WALLULA,
EVERY TUESDAY,
Returning leaves Wallula every Thursday, at 5 A. M.

Passage from Portland to Dalles.....$8 00
Portage at Cascades extra.
Animals, from Portland to Dalles.....5 00
Passage from Deschutres to Wallula.....5 00
NO EXTRA CHARGE FOR MEALS.
J. C. AINSWORTH,
Aug 23, 1861.dtf Pres't O. S. N. Co.

Great Excitement
—AT THE—
FARMERS' HEAD-QUARTERS!
HAVING JUST RECEIVED A LARGE AND EXTENSIVE Stock of
Dry-Goods,
Clothing,
Boots and Shoes,
&c., &c., &c.,
We are now prepared to offer still greater inducements than ever to the public generally, either for
CASH OR PRODUCE
Salem Woolen Goods sold to the Trade at Factory Prices!
MINERS AND TRAVELERS
Going up the Columbia River, will remember that they can buy their outfits as cheap at our House at the Dalles as they can at any other House in Portland.
ROBBINS, CHITTENDEN & CO.
ROBBINS & STRODING, Dalles, } CHITTENDEN & DOLSON, Portland.
October 28th, 1861.dtf

North End Steam Saw Mills.
THE UNDERSIGNED HAVING LEASED THE STEAM Saw Mill known as
"WM. COLLINS & CO.'S STEAM SAW MILLS,"
At the North end of this City, are now prepared to furnish all kinds of
RIFT AND PLAIN LUMBER,
Dressed or undressed,
TONGUE AND GROOVED FLOORING,
CEILING,
Pickets, Laths, &c.
We will also furnish **Cargo Lumber** on the shortest notice.
The business will be conducted entirely on the CASH PRINCIPLE.
OFFICE AT THE MILL, or with
MASTERS & HULL, on the Levee, No. 100, Corner Front and Taylor streets.
HARRAUGH & STETZEL.
Portland, May 17, 1861.dtf

NEW WATCHMAKER
From Denmark!
IN ORDER TO KEEP UP WITH MY FAST INCREASING Watch Repairing, I have secured the services of L. C. HENRICSEN,
A VERY SUPERIOR WORKMAN,
Just arrived from Denmark.
Take all your Fine Watches to C. COLLIER ROBBINS',
OLD ESTABLISHED
WATCH AND JEWELRY STORE
If you want them well repaired, at prices that no one can complain of.
nov1dtf C. COLLIER ROBBINS.

DUFUR'S
Premium Cheese
IS ONLY FOR SALE IN THIS CITY BY
R. Errol & Co.
Corner First and Morrison streets, and Front street, opp. Lower Steamship Landing.
The cheese which received the premium at the late State Fair, is now for sale as above.
Portland, Oct. 9, 1861.dtf

Patronize Home Manufactures!
CHARLES SCHUCH,
FURRIER,
PORTLAND, OREGON,
RESPECTFULLY announces to the Ladies and Gents of Oregon that he has on hand ready made, Furs of all kinds, which he will sell at New York prices.
N. B.—Fur Skins of all kinds dressed in workmanlike manner.
Cash paid for Otter, Marten, Minks, Lynx, Fox, etc.
Caps always on hand and made to order, in any desired style.
dec9dlm

NEW GOODS
FOR THE
1,000,000!
HARKER BROTHERS
Are now in reception of a Large Invoice of
FRESH GOODS,
—INTENDED—
Expressly for the Present Season
Embracing some of the PRETTIEST and
MOST FASHIONABLE ARTICLES
THAT EVER CAME TO THE PACIFIC COAST consisting of
French Challies,
Paris Organdies,
French Chintzes,
Rimmalaya Lustres,
Alma Cross Grds,
London Fancy Goods,
New Style DeLaines,
Rich Lawns,
Mixed Madonnas.
LATEST PARIS FASHIONS OF
Spring Bonnets
High Lustred Gros de Rhins,
Rich, Green, Brown and Drab Silks,
London High Lustred Alapacas,
Fine Bombazines,
Paris Style of Stella Shawls,
Rich All-Wool DeLaines,
Paris Plaid Silks,
New Style Mantillas,
Paris Printed Cashmeres,
Plain Cashmeres,
Rich Brilliantines,
Musquitare Collars and Chemizettes.
Ladies' and Misses French Flats.
UNSHRINKABLE BALLARD VALE FLANNELS.
WHITE ROCK AND UTICA SHEETINGS,
BOSTON CELEBRATED WAMSUTTA,
BLEACHED SHIRTINGS.
NEW STYLES OIL CLOTHS.
3-PLY AND BRUSSELS
CARPETING.
HYDLIE'S FRENCH CLOTH FROCK COATS.
Lingen's French Duckskin Pants,
Lyon's Fancy Silk Velvet Vests,
New York Broadway style of Business Suits.
Paris style of Raglans,
Broadway style of Overcoats,
Harris' Fancy Mixed Cassimere Pants.
New Style Silk and Marseilles Vests.
Boys' and Youths' Latest Styles of Black Navy Caps,
Washington, Napoleon and Wellington Neck Ties,
Davis & Jones' Patent Yoke Shirts:
Little Boys' French Cloth Jackets and Jerseys,
New style Oil Cloths and Check Matting.
Heavy U. S. Pilot and Raven Duck.
Boots, Shoes and Heavy Brogans.
Together with a Full Assortment of
Heavy Goods, suitable for Miners
Also, a fresh supply of the Choicest Brands of
GROCERIES,
—CONSISTING OF ABOUT—
100 BAGS RIO COFFEE.
100 bbls. strictly prime N. O. Sugar,
50 bf bbls. Sandwich Island Sugar,
50 bf bbls. San Francisco Crushed Sugar,
100 mats No. 1 China Sugar,
150 kegs Pure Boston and Golden Syrup,
100 chests Imperial and Young Hyson Tea,
50 chests Black Oolong Tea
50 chests Japanese Tea
100 boxes Virginia Tobacco,
100 boxes Hiffs Pale Soap,
100 cases Black Pepper,
50 cases Cinnamon,
200 cases Saleratus,
100 cases Carbonate Soda
100 cases Ground Ginger,
25 cases Mustard,
100 cases Cloves and Cream Tartar.
All of which we will sell either
WHOLESALE OR RETAIL
AT SAN FRANCISCO PRICES!
TERMS CASH, AND ONE PRICE!
NO GOODS MISREPRESENTED TO GET
—AND—
NO ABATEMENT IN PRICES
HARKER BROTHERS
Portland, May 16 1861.dy

NEWSPAPERARCHIVE®
NEWSPAPERARCHIVE®

The Daily Oregonian

OFFICIAL PAPER OF THE CITY

No fear but the Old Flag shall float
While Heaven's free breezes kiss it;
Advance and defend it, ye sons of the land
Whose blood has bought it and nursed it.

THURSDAY MORNING, DEC 12 1861

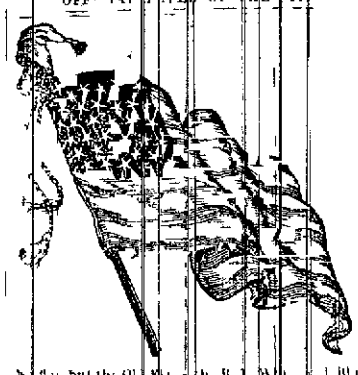

The Salmon River Mines

We have had a talk this morning with a gentleman from the Salmon river diggings. In regard to the richness of the mines, he but corroborates the accounts given by others. Wherever left to work, they were working. Many miners had come in, and were coming out—the ready to go to work as soon as the weather and the departure of the snow permitted. The very first attempt at prospecting on the bars and in the gulches of the Salmon, were successful. The impression in the mines was, that the supplies of the general would be lasting, and that the mines were extensive.

An old California miner, a practical man and geologist, who passed through the mines, and quartz which is rich with gold bearing quartz. All the indications point to this result. But there is gold in the river, in abundance, he believes to satisfy all the miners that will be likely to get to the diggings.

Our informant says that the mining region on the Salmon has something of the appearance of a sink on top of the mountains. There are some inequalities of surface, but when the snow is abundant, as it has been, the country has very much the appearance of a level district. It is obvious, under such a state of things, and when the snow is likely to be plenty for some time that there is little chance for successful prospecting by new miners. Hence, such would do best to remain below until the opening of Spring—until February or March.

There seemed to be a good prospect that the miners would be supplied with provisions the present winter. Trains were going in and the trail was kept open by the travel upon it. There was a rich strike on the mouth of the great fountain right had been struck and that there were many individuals who went to the mines merely strapped who will be there in the spring fully supplied with gold enough to supply their wants for the balance of the winter. All will do this for some men seem to be banished in utter despair of the mines.

Our [illegible] that [illegible]

Extracts from Eastern Papers

GEN SCOTT IN NEW YORK.—While on the eve of departure for Europe, Gen Scott in reply to an address by the Chamber of Commerce said:

"I have left in the field a large, noble and patriotic army for it is filled with many of our best citizens, officers and men, commanded by generals of very great merit—generals skilled in commanding and of enchanting victory to their cause. I have left in the field young and vigorous men enough to do all the duties which nature may require of them—Major General McClellan of full science and genius, and already of the possible experience. I have left Major General Halleck, another first rate genius and of ripe judgment and resources who cannot fail to meet all the wishes of the government and the country. Besides these major generals we have many brigadiers and colonels of high worth. I do not therefore, despair of the cause of the Union. Nay I have confident reliance through that with us matters will in time. I should hope by the coming Spring, that the rebellion would be suppressed. I should hope in a short time more that our Union might be established in fraternity and [illegible] and I trust made so firm as [illegible] ever."

His reply to the [illegible] was couched in language of a [illegible] nature. After paying a high tribute of praise to Generals McClellan and Halleck and the [illegible] gallant officers in arms, he closed with the following words:

"I have no doubt that they will achieve victory, and a successful and honorable peace in the next few months, and that that great blessing of every nation's peace will be again restored throughout our borders in a reasonable period. I have great confidence that such will be the result. I have considerable confidence also gentlemen in the Administration of the country. I do not speak of party politics. I have long ceased to be a party man. I have great confidence in the President—in his excellent judgment, high patriotism, unflagging energy and scrupulous attention to business. He was not a President of my making. I had no hand or part in his elevation. But he has disappointed me most agreeably. He has inspired me with love and high confidence. I can speak of several members of the Administration with equal confidence and affection."

After spending a few weeks in Paris, the General, it is said, will extend his visit to Rome, if his health will permit.

DURATION OF THE WAR.—The Memphis *Appeal* says:

"How long its prosecution is to continue is beyond the power of human wisdom to foresee. To us, we say in all candor, there is nothing that indicates a speedy termination. A black cloud hangs like a pall above the horizon of the future over whose dark border no bright winged cherub of peace shows its smiling countenance. Unless a period is put to the contest by a counter revolution in the North against the fanatical horde who are hounding on Lincoln's bloodthirsty administration we see no reason to anticipate its termination before the expiration of the [illegible] term. The war will in all probability go on for a long time to come, and *will be bitterness and acrimoniously waged by every new defeat the Yankees encounter.*"

NAPOLEON.—Referring to the appointment of Gen McClellan as Commander in chief the President says: "It is [illegible] and that one bad general is better than two good ones." The origin [illegible] saying may not [illegible] the first Italian campaign, when the young Napoleon was [illegible] the [illegible] Austrian [illegible] Beaulieu [illegible] Wurmser [illegible] Alvinzi [illegible] Mantua [illegible] Bonaparte [illegible] Austrians [illegible] Vienna [illegible] Napoleon

An old California miner, an educated man and geologist, is of opinion that when the miners pass through the decomposed quartz, which is rich with gold, they will strike rich gold-bearing quartz. All the indications point to this result. But there is gold near the surface, in abundance, he believes, to satisfy all the miners that will be likely to go to the diggings.

Our informant says that the mining region on the Salmon has something of the appearance of a slit on top of the mountains. There are some inequalities of surface, but when the snow is abundant, as it has been, the country has very much the appearance of a level district. It is obvious, under such a state of things, and when the snow is likely to be plenty for some time, that there is little chance for successful prospecting by new miners. Hence, such would do best to remain below until the opening of Spring—until February or March.

There seemed to be a good prospect that the miners would be supplied with provisions the present winter. Trains were going in, and the trail was kept open by the travel upon it. There was no doubt in the mines that the great fountain of gold had been struck, and that there were many individuals who went to these mines nearly "strapped" who will come down to this valley next fall with gold enough to supply their wants for the balance of their days. All will not do this, for some men seem to be born under an unfortunate phase of the moon.

Our opinion is that new miners, who go there to hunt up their own claims, should not by any means go to the Salmon river until the middle of next February. The diggings on Powder and John Day's river are accessible now. These diggings pay well, but have not the abounding richness of those on the Salmon.

What a vast field these mines open for the sale of [illegible]

[illegible]

[illegible]

[

TOYS!

J. WILSON.

ILLAS!

quare & Long Shawls,
epby Wool
Patterns, &c.
Collars and Sleeves.

J. WILSON.

THING.

TE THEATRE.

ular Male and Female
natrels.

ning, Dec. 4, 1861,

RREST,

Miss CLARA DEAN,

IRWIN,

ammo every Evening.

Admission,

CHANCE.

ARGAINS

O worth of

S AND STATIONERY
COST!

XED TO CLOSE UP OUR BUSI-
e offer our entire stock of

nd Stationery at Cost!

complete assortment of

OKS AT NEW YORK COST!

portunity for Country Dealers,
to again replenish their stock, as
st and most complete assortment
found this side of San Francisco
in their Libraries, can now do so
nt. below New York retail prices.

. SHIPLEY & CO.
dtf

THE HOLIDAYS!

ARRINGTON,

ND per steamers *Panama* and *Orus*
ssortment of

Fancy Groceries,

which is offered at the Lowest
ices, consisting of

s, Citron,
kinds,
Herbs,
y Cornmeal,
kwheat Flour,
Oatmeal, in 1 lb & 2½ lb sacks.

ACK and GREEN TEAS,
nd Rio COFFEES. And other arti-
nation
ested at my store will be delivered

D. F. HARRINGTON.

D. F. HARRINGTON'S.

stion Settled.

-Valve!

The Daily Oregonian.

CITY.

THE PUBLIC SCHOOL.—A public examination of the Free School will take place at nine o'clock this morning, and continue two days. The smaller classes in Arithmetic and the primary classes will recite the first forenoon; the History, Philosophy, and Grammar classes, the first afternoon—also the candidates from the intermediate to the senior department, will be examined. On Friday forenoon, the higher classes in Arithmetic and Algebra will recite. On Friday afternoon, there will be rhetorical exercises. The parents and friends of the school are earnestly invited to attend.

ARRIVAL.—The steamer *Cortes*, which sailed on Monday night, took the following freight: 3,918 boxes of apples, 15 cases merchandise, and 2 cases.

SHIPMENT OF GOLD DUST.—Seventy-two thousand and seven hundred dollars in gold dust, was shipped by the *Cortes* yesterday.

CHINOOK JARGON DICTIONARY.—We have received a copy of the Chinook Jargon Dictionary, published and for sale by S. J. McCormick at the Franklin Bookstore. Every miner and trader who intends visiting the northern mines should possess a copy.

FIRE NEAR ALBANY.—The *Democrat* says that the dwelling house of Mr. James Gore, a few miles east of Albany, was destroyed by fire on Thursday last. Loss, $4,000.

John Creighton writes to the *Mountaineer* from Oro Fino, that men leave claims on the Salmon river, where they can make $30 and $75 a day, and go to the new diggings. One man took out 74 pounds of dust at Salmon, in one week, with a rocker.

The *Mountaineer* announces the discovery of rich diggings thirty miles this side of Salmon river.

Capt. Gray, just arrived at the Dalles from Lewiston, informs the *Mountaineer* that there were 700 men at Lewiston, bound for the Salmon river mines. It was thought that they would get there.

The Oregon Steam Navigation Company have bought the neck of land west side of Mill Creek, near the Dalles, where they will erect wharves and warehouses for the use of the Company.

A company of volunteers has already been enrolled in Jackson county, and the enlistment of a new company has been commenced.

CHAMPOEG, December 17th, 1861.

Editor Oregonian:

The high water completely wiped out our town, taking every house away. Most of the houses lodged in the timber, just below, but the dwelling houses of Mr. Randall, Dr. Bailey, D. Weston and John Haefer, together with some barns and office houses, are not found—they went down the river. On Tuesday, the 3d instant, the water raised rapidly, and at 3 o'clock, P. M., entered the lowest places back of town. At 12 o'clock that night, the water was six feet deep over the highest parts of town, and the people were taken into boats from the second-story windows and conveyed to the hill, back of town. No lives were lost. In the morning every house was gone, and the river still raising. It is estimated by those who pretend to know that the water was fifteen feet higher than ever known before. Nothing was saved from the houses. We all thought that it was utterly impossible for the river to raise higher than in 1852-3, and made preparations accordingly. The Champoeg Mills still stand, but are very much damaged—the water raising into it about eight feet. The Mission Mill not damaged—about 5,000 bushels wheat lost, and a large quantity of flour floated off. I consider $150,000 a small estimate of the loss of property in and about this town, after deducting all that can possibly be saved from the wreck. Mr. Geo. T. Allan, well known as among the oldest and much esteemed pioneers of Oregon, lies very low with a broken leg. He was thrown from a carriage some three weeks since, and broke his left leg just above the ankle joint.

C.

In haste, yours,

ROAD FROM THE DALLES TO THE MINES.—The *Times* of yesterday, says:

"From a private letter from the Dalles to one of our merchants, we extract the following: Mr. Abbot went through to Salmon by way of the Grande Ronde Valley with one hundred and thirty-three head of cattle, proving that the road is not only open, but a good road through; thus cutting off Walla Walla, and shortening the distance to the new mines one hundred and forty-five miles."

$150 REWARD!

SOME VAGABOND OR VAGABONDS on last Thursday morning (Thanksgiving) cut and stole a large new ROPE attached to our BOOM, to which our logs are secured. The above reward will be paid for the apprehension and conviction of the person or persons who did the same, or any person that may hereafter be guilty of CUTTING or STEALING THE ROPES by which our boom may be secured.

W. P. ABRAMS & CO.
Portland, Dec. 2, 1861. dtf

Swett's Grape Bitters, or Restorative Wine, manufactured under the supervision of Mrs. A. M. Swett, the celebrated Clairvoyant Physician, and prepared from roots and herbs of great medicinal virtue, combined with the pure juice of the California Grape—a certain remedy for Liver Complaint, Debility, Biliousness, Costiveness, Dyspepsia, Impaired Appetite, Impure Breath, &c., and all diseases requiring a powerful Liver Invigorator and Tonic. Warranted the best remedy ever invented for diseases peculiar to females, such as Leucorrhœa, or Whites, Weaknesses, &c. Sold by all Druggists, and by DANIEL SWETT, Proprietor, 535 California street, San Francisco. aug24dm

Coughs.—The sudden changes of our climate are sources of PULMONARY, BRONCHIAL and ASTHMATIC AFFECTIONS. Experience having proved that simple remedies often act speedily and certainly when taken in the early stages of the disease, recourse should at once be had to "*Brown's Bronchial Troches*," or Lozenges, let the Cold, Cough, or Irritation of the Throat be ever so slight, as by this precaution a more serious attack may be effectually warded off. PUBLIC SPEAKERS and SINGERS will find them effectual for clearing and strengthening the voice. See advertisement.

The Medical and Surgical Institute of DR. L. J. CZAPKAY is already secured in a position which places it, as well as its proprietor, far above the assaults of envy and professional malice. In the schools of France, the highest prizes are often awarded to practitioners in this department of medical science, and they occupy, with others, an equally lofty position in the profession. Ricord is an illustrious example, a shining light among the philosophical stars of his age in Europe, and Dr. Czapkay has fully equalled him in this country; as a proof of which, the Philadelphia College of Medicine complimented him with a Diploma, and the honorary ad eundem degree. Selecting this as his field of operation, although qualified as a graduate of the University of Pesth, and late Chief Surgeon of the Hungarian Revolutionary army for more extended labors, Dr. L. J. Czapkay has bent his earnest attention to the cure of chronic and private diseases, in which he has become so great an expert, that he is now regarded as the LEADER in this branch of his profession throughout the United States, and his portrait and biography are published as matter of interest to their readers in the most exclusive journals. The Doctor's offices are at his Medical and Surgical Institute, on Sacramento street, corner of Leidesdorff, nearly opposite the buildings of the Pacific Mail Steamship Company, San Francisco. We ask particular attention of our readers to the sworn certificates of remarkable cures, in another column of this paper. Persons not wishing to lose time in correspondence, please enclose $10 in their letters, and they will get immediate attention to their cases. Address, L. J. CZAPKAY, M. D., San Francisco, Cal. june25d&wly

HODGE & CALEF,

WHOLESALE AND RETAIL DEALERS IN

DRUGS AND MEDICINES,

PAINTS, OILS,

WINDOW-GLASS,

WHITE LEAD, VARNISHES,

Brushes, Painters' Materials, &c.

ALSO

CAMPHENE, KEROSENE, COAL OIL

AND

Coal Oil Lamps.

WE HAVE NOW IN STORE LARGE INVOICES OF Goods in our line, lately received from New York, to which we would direct the attention of buyers throughout the State.

Our extra facilities for purchasing enable us to supply the

Best of Goods at VERY LOW RATES.

HODGE & CALEF,
Wholesale Druggists,
Front street, Portland, Oregon.

Oct. 15, 1861

THE EMPIRE RESTAURANT

AND

Dalles City, Oregon.

THE SUBSCRIBER HAVING LATELY OPENED the above establishment, desires to inform his friends, and especially **those bound to Salmon river,** or any other portion of the mining region, that he is now prepared to supply them with every delicacy which the markets afford.

He hopes by strict attention to cleanliness and the wishes of his patrons, to secure a continuance of their favors.

Meals served at all hours.

THOMAS SMITH, Proprietor.

Nov. 19, 1861 3m

FIRST OF THE SEASON!

Choice Canvass Back Ducks,

FOR SALE AT

Clark's Variety Market,
First street.

nov19dtf

Hogs Wanted!

WE WILL PAY THE HIGHEST MARKET PRICE in CASH for Fat Hogs.

CATLIN & FOWLER,
Cowlitz Market, First street,
Next door south of C. Pittock & Co.

Dec. 7 d&wtf

WANTED.

1000 BUSHELS POTATOES,

The Highest Cash Price will be paid by

A. D. SHELBY.

nov25tf

WANTED.

COUNTY ORDERS taken in exchange for Goods AT PAR, by

A. D. SHELBY.

dec9tf

100 BBLS strictly pure YELLOW SUGAR. Just received per Bark *Jane A. Falkinburg*, and for sale by HARKER BROTHERS.

300 BAGS PURE GROUND ALUM SALT. Just received per Bark Samuel Merritt, and for sale by HARKER BROTHERS.

100 CHESTS JAPAN AND CHINA GREEN TEA. Just received per Bark Samuel Merritt, and for sale by HARKER BROTHERS.

50 CHESTS COLONG TEA. Just received per Bark Samuel Merritt, and for sale by HARKER BROTHERS.

133 BOXES PALE SOAP. Just received per Bark Samuel Merritt, and for sale by HARKER BROTHERS.

344 MATS PRIME ISLAND SUGAR. Just received and for sale by HARKER BROTHERS.

50 HF. BBLS. CRUSHED SUGAR. Just received per Bark *Sulkinburg*, and for sale low by HARKER BROTHERS.

HURGREN & SHINDLER,

First st., Cor. Salmon,

PORTLAND,

DEALERS

AND

MANUFACTURERS

FURNITURE AND BEDDING,

WE ARE NOW RECEIVING LARGE ADDITIONS TO our Stock, consisting of—

Elegant Styles of

PARLOR & BEDROOM SETS,

DINING ROOM AND

Common Household Furniture,

in Great Variety.

GILT, ROSEWOOD, and MAHOGANY-FRAMED

Looking Glasses

GILT MOULDINGS, from ¾ to 4½ inches

Upholstery Goods!

PLUSH, HAIR CLOTH, GIMP

Pulu, Hair, Moss, Feathers, Wool.

OAT STRAW, for beds for sale.

Spanish Cedar,
Black Walnut and
St. Domingo Mahogany Lumber.
Veneers, Glue,
Iron Bedfastenings.

GOODS OF ALL KINDS ON HAND, packed in cases for shipping.

PULU IN BALES, from 25 to 100 lbs.

Every description of

FURNITURE MADE TO ORDER.

Upholstery Done
in the most thorough manner

SPRING BEDS
of the most improved kind always on hand.
First street, corner of Salmon.

REMOVAL.

W. WEATHERFORD,

Wholesale
AND
Retail

DRUGGIST,

Has Removed his

Extensive Stock

OF

DRUGS,

CHEMICALS,

PAINTS,

OILS, &c.,

TO HIS LARGE AND

Commodious Fire-Proof Building,

FRONT STREET,

Between Taylor and Yamhill streets,

Where he will continue

The DRUG TRADE

on a more extensive scale. Purchasing my stock from

Eastern Dealers and Manufacturers

and having a

Resident Agent in New York,

I can offer

Superior Facilities

to the Trade

Thankful for the liberal patronage for the past five years, I respectfully solicit a continuance of the same, assuring those who contract their Orders within the time

NOTHING SHALL BE WANTING

TO GIVE

Entire Satisfaction

IN

Prices and Quality of Goods.

W. WEATHERFORD.

Dec. 10, 1861

BROWN'S BRONCHIAL TROCHES

Cure Cough, Colds, Influenza, Hoarseness, and relieve any Irritation or Soreness of the Throat. Relieve the Hacking Cough in Consumption. Bronchitis, Asthma, and Clergyman, Singer and Public Speaker, will find great strength to the voice of

PUBLIC SPEAKERS and SINGERS.

Few are aware of the importance of checking a Cough or "Common Cold" in its first stage; that which would in the beginning yield to a mild remedy, if neglected, soon attacks the Lungs. "*Brown's Bronchial Troches*," containing only the most pulmonary and throat-healing ingredients, allay Pulmonary and Bronchial Irritation.

BROWN'S BRONCHIAL TROCHES.—"I have found them to be a valuable remedy for Throat Diseases, for which they are recommended."
REV. E. H. CHAPIN.

BROWN'S BRONCHIAL TROCHES.—"Have proven extremely serviceable for Hoarseness."
Rev. HENRY WARD BEECHER.

BROWN'S BRONCHIAL TROCHES.—"Almost instant relief in difficult breathing peculiar to ASTHMA."
Rev. A. S. PUDDEFOOT.

BROWN'S BRONCHIAL TROCHES.—"Contain no Opium or anything injurious."
Dr. A. A. HAYES, Chemist.

BROWN'S BRONCHIAL TROCHES.—"A simple and efficient combination for Coughs, &c."
Dr. G. W. BRIGGS.

BROWN'S BRONCHIAL TROCHES.—"Beneficial in Bronchitis."
Rev. J. F. W. LANE.

BROWN'S BRONCHIAL TROCHES.—"I have proved them an excellent remedy for Coughs."
Rev. H. W. WARREN.

BROWN'S BRONCHIAL TROCHES.—"Beneficial when compelled to speak much from Colds."
Hon. S. J. P. ANDERSON.

BROWN'S BRONCHIAL TROCHES.—"Effectual in removing Hoarseness and Irritation of the Throat, so common with Speakers and Singers."
Prof. M. STAFY JOHNSON,
La Grange, Ga.

BROWN'S BRONCHIAL TROCHES.—"Teacher of Music, Southern Female College. Great benefit when taken before preaching, as they prevent Hoarseness, and with their past effect, I think they will be a great advantage to me."
Rev. E. ROWLEY,
President of Athens College.

Sold by all Druggists.

REDINGTON & CO., Wholesale Druggists,
Agents for the Pacific Coast, 409 and 411 Clay st., San Francisco.

JACOB COHEN,

WATCH & CLOCK MAKER,

Post Office Building, Front st.,

PORTLAND, OREGON.

KEEPS constantly on hand a large assortment of

GOLD & SILVER WATCHES,

CHAINS, RINGS, &c.

Mr. COHEN having recently returned from the Eastern cities, with a superior workman, direct from the manufactory, is now prepared to wait upon his numerous friends and customers, and all others who may favor him with their patronage, in a manner which cannot fail to give satisfaction.

Repairing of Watches, Clocks and Jewelry

will also be solicited.

☞ WATCHES and JEWELRY warranted.

Engraving

ENGRAVING IN ALL its branches, with neatness and dispatch.

COPPER PLATES FOR SALE.

Grateful for past favors, I solicit a continuance of the same.

THE EMPIRE

AND

CORNER OF FIRST AND THOS. S.

Bl

CA

Ba

Re

FOR

Re

Bl

New Wheel O

EAST PORTSMOUTH

ISLAND SUGAR

AND COFFEE

FAMILY

NEWSPAPERARCHIVE®
NEWSPAPERARCHIVE®

A FIGHT AVOIDED.—"You are a sot."—"How, a sot?" "Yes; a sot; and I may so." "If you had been the only one who said so, I would demand satisfaction for such insolence; but you ought to know that I cannot fight with every body; I therefore despise it as a calumny."

ANECDOTE.—A maiden lady whose 'school keeping' and age had made fearful havoc with her beauty, said [illegible] to one of her little boarders, "Now don't you get to be [illegible] and always be so, and will be easy enough and [illegible] you grow up." The [illegible] up into her face quizzically [illegible] would I guess [illegible] where you was going."

An [illegible] like [illegible] that sticks in all [illegible] and [illegible] to the inhabitants.

CITY BAKERY

AND

PROVISION STORE

ROBERT PITTOCK.....TOM'S STAR.

R. PITTOCK & CO.,

Corner of First and Morrison Sts.,

AND FRONT ST. OPP. LOWER STEAMSHIP LANDING

WHOLESALE AND RETAIL MANUFACTURERS OF

BREAD,

Butter, Water, Sugar, Boston and Soda

CRACKERS,

PILOT BREAD, PIES, CAKES, &c.,

and dealers in

STEAMBOAT AND SHIP STORES.

FAMILY GROCERIES,

FEED, FRUITS, VEGETABLES, &c., &c.

☞ Bread and Stores delivered to any part of the City.

Orders from a distance carefully filled and promptly dispatched.

☞ The business hereafter will be conducted STRICTLY ON THE CASH PRINCIPLE. 1:16tf

Cowlitz Market,

FIRST STREET,

Next door to R. Pittock & Co.'s, Portland, Oregon.

CAITLIN & FOWLER.....Proprietors.

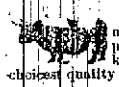

THE Proprietors most respectfully announce to the citizens of Portland, and the people generally, that they will constantly keep at their market the very best and choicest quality of

Beef, Pork, Mutton and Veal,

and every variety of

VEGETABLES.

☞ Cash paid for Butter, Lard, Eggs, Chickens, Turkeys, &c.

By strict attention to business and fair dealing we hope to merit and receive a liberal share of public trade.

SETH CAITLIN, Jr.,
JESSE FOWLER.

nov19tf

Blacksmithing in General.

JOHN D. MARBLE.....D. LETTS.

MARBLE & LETTS,

(Successors to D. C. Ingles.)

INFORM THE PUBLIC that they are now prepared to accommodate all the old customers of Mr. Ingles and they hope many new ones who may see fit to favor them with their work, at short notice.

They will stop all work to attend to

Shoeing Horses.

Plows made to order, and always an assortment on hand, and they will give a written guarantee that they shall perform well, and in failure of which they will pay the purchase money back.

☞ Those indebted to us are requested to come and settle up, as we are always ready. Come along with your cash, as it is good to pay old debts, and it is good to make bargains for new work.

Yamhill street, corner of Second.

Portland, Feb. 4, 1861.

"Patronize Home Industry."

KEEP THE MONEY IN THE STATE!

THE UNDERSIGNED ARE CONTINUALLY MANUfacturing and have constantly on hand a superior article of

WHISKEY,

MANUFACTURED ENTIRELY FROM WHEAT, which they can warrant not to be surpassed by any article imported to the State.

If the People of Oregon MUST AND WILL HAVE WHISKEY, let them buy

STARR'S PURE UNADULTERATED

WHITE WHISKEY.

A. M. & J. M. STARR,
Corner of Stark and Front streets,
feb15tf Portland, Oregon.

Removal.

CITY MARKET!

First st., between Morrison and Yamhill,

J. & I. BERGMANN, PROPRIETORS,

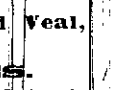

HAVE REMOVED TO THE NEW AND handsome building near the old stand, where his old customers will find the choicest Meats of all kinds, such as FRESH BEEF, PORK, MUTTON, VEAL, SALT MEATS, &c.

☞ *GIVE HIM A CALL.*

Portland, June 15, 1861. dtf

BUCHTEL & CARDWELL

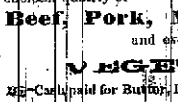

Have a FINE COLLECTION of SPECIMENS of their ART.

Go and see them, and

GET A PICTURE

Ship Chandlery for Sale.

PURCHASE BLOCKS, &c.,
TAR, PITCH and SMALL ANCHORS.
Also, LIME, CEMENT, and CALCINED PLASTER.
Between Second and Third sts., on Taylor
Opposite M. E. Church.
June 3, 1861. R. F. SMITH.

1400 GUNNY BAGS. Just received per Bark Samuel Merritt, and for sale by
dec2 HARKER BROTHERS.

250 BOXES VIRGINIA TOBACCO
Just received per Bark *Fallsburg*, and for sale by
HARKER BROTHERS.

250 KEGS EAST BOSTON and GOLDEN SYRUP,
In store and for sale by
HARKER BROTHERS.

SMITH & DAVIS,

Front Street, Portland, Oregon,

WHOLESALE AND RETAIL DRUGGISTS,

DEALERS IN

PAINTS,

OILS,

VARNISHES,

Artists'

AND

PAINTERS'

Tools.

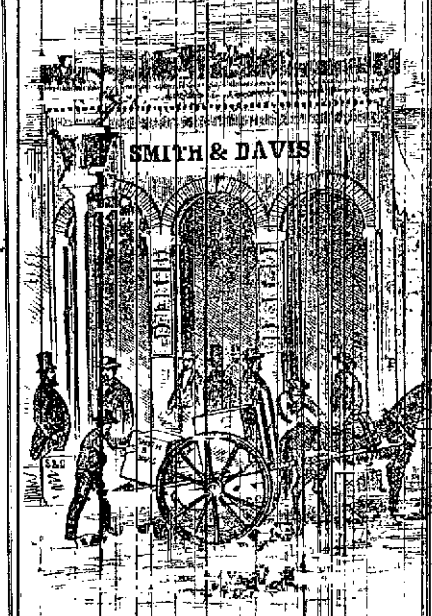

AGENTS

IN THE

STATE

FOR

ALL THE

Principal

PATENT

MEDICINES,

&c., &c.

ARE CONSTANTLY RECEIVING BY DIRECT IMPORTATION FROM THE EASTERN STATES, LARGE AND desirable additions to their already EXTENSIVE STOCK, which being purchased

The Largest on the Pacific Coast,

and constantly recruited at the West, we are enabled to offer goods in our line on FAVORABLE RATES as can be obtained in San Francisco. We would direct public attention to this FACT, which, on examination of Stock and prices will prove.

JUST ARRIVED!

A FRESH LOT OF

CAMPHENE,
KEROSENE,
LARD OIL,
COAL OIL LAMPS,
CHINA NUT OIL,
BURNING FLUID,
SPERM OIL,
POLAR OIL,
ALCOHOL,
MACHINERY OIL

And several Invoices of

FRESH CHEMICALS BY EXPRESS FROM NEW YORK,

and PHILADELPHIA, &c., &c.,

July9d3m

EVERY MAN TO HIS TRADE!

HAVING MADE A PERMANENT ENGAGEMENT with a Practical

Pattern-Maker,

One who has served a regular apprenticeship at the business, I will furnish all ordinary Patterns used at my Foundry,

Free of Charge or Cost.

I have the Largest Stock of Patterns, of all varieties, on this coast.

CASTINGS furnished on shortest notice.

Also, a large quantity of BABBITT'S METAL always on hand.

DAVID MONNASTES.

aug28dtf

EDWARD A. MORSE & CO.,

IMPORTERS AND DEALERS IN

Doors, Windows and Blinds,

WOULD INFORM THE TRADE in Oregon and Washington Territory that they have opened a new establishment for the sale of DOORS, WINDOWS and BLINDS of every description.

One of the partners residing in Boston (who has shipped the above Goods to this market since 1849), enables us to keep a thorough and extensive assortment, which we will sell at as low prices as any in this market.

Parties sending for goods by letter can rely on having the same at as low prices as if ordered in person. Orders by letter or otherwise will be promptly and faithfully filled.

We also attend to the buying and selling of other merchandise.

EDW'D A. MORSE & CO.,
11 and 13 California st., and 114 and 116 Market st
San Francisco.

And JOHN EARLL, 177 Block st. the st., Boston.

Sept. 18, 1861-dw3m

Commercial College.

FIRST ST., opposite the Oregonian Office.

TERMS PER MONTH:

	GENTS.	LADIES.
WRITING	$6 00	$3 00
DRAWING	6 00	3 00
ARITHMETIC	6 00	3 00
BOOK-KEEPING	8 00	

Tuition payable monthly in advance.

School hours from 2 to 4, or from 7 to 9 P. M.

Books of Account posted, and complicated accounts adjusted. Marriage and Visiting Cards marked.

oct10tf C. A. STARR.

Ambrotypes, &c.

D. H. PENDEE, Artist,

In the Rooms in the same Building with J. H. Mitchell, Esq., Dr. Strum, and Prof. Sedlak.

FRONT STREET, PORTLAND.

WILL TAKE PICTURES ON PAPER, OILCLOTH and Iron, put up in Lockets, Rings, Pins, and a large variety of Good Style Cases, at a much lower price than ever sold in Portland.

The best time for taking pictures of children is between 10 A. M. and 1 P. M.

oct23dtf

PRINTING & CO.,

PRACTICAL PRINTERS, AND DEALERS IN

Type, Presses, Printing Materials,

Ink, Paper, Cards, &c.

510 Clay Street, above Sansome,

SAN FRANCISCO.

J. B. PAINTER,
J. K. PAINTER,
P. P. PAINTER,

☞ Orders filled out with dispatch. dawly

BUSHNELL & CO'S (W. T.)

SAVE THE

BEST ARRANGED GALLERY in OREGON

1861. Taxes! 1861.

State of Oregon, County of Multnomah.

TO THE TAX-PAYERS OF SAID COUNTY, GREETING: All persons having taxes assessed against them in said county, are requested to pay such taxes to the County Treasurer, at his office at the county seat of said county, before the 1st day of January next.

W. S. DELAND, County Treasurer.

Portland, Sept. 25th, 1861. dtd

NOW LANDING,

EX LATE ARRIVALS.

Brown Drills and Sheetings

36-INCH SHIRTINGS,

BLEACHED SHEETINGS,

ASSORTED WIDTHS.

BLANKETS,

ALL GRADES AND COLORS.

Prints and DeLaines,

IN GREAT VARIETY

DRESS AND FANCY DRY GOODS,

Alexandre's Genuine Kid Gloves,

GENTS' FURNISHING GOODS,

Davis & Jones' Shirts,

FLANNELS, HOSIERY, &c.,

HOUSE FURNISHING GOODS,

BRUSSELS AND 3-PLY CARPETS,

NEW PATTERNS.

Paper Hangings,

DRUGGETS,

MATTING, HOLLANDS, HEMP CARPET,

AGENCY FOR

Jewett's and Comon's Oil Cloths.

For sale for Cash, on the first class, prompt paying trade, at a discount from usual rates.

FRANK BAKER,

oct19tf 110 and 112 Clay street, San Francisco.

DR. L. J. CZAPKAY'S

Private Medical & Surgical Institute,

SACRAMENTO STREET, BELOW MONTGOMERY.

Opposite Pacific Mail Steamship Company's Office, San Francisco.

ESTABLISHED IN 1851, FOR THE PERMANENT cure of all Chronic and Private Diseases, and the SUPPRESSION OF QUACKERY. Attending and Resident Physicians, L. J. CZAPKAY, M. D., Late in the Hungarian Revolutionary War; Chief Physician to the 20th Regiment of Honveds; Chief Surgeon to the Military Hospital of Pesth, Hungary; the late Lecturer on Diseases of the Genito-Urinary Organs, and Diseases of Women and Children, and Honorary Member of the Philadelphia College of Medicine.

☞ Particular attention paid to the treatment of diseases peculiar to Women and Children.

OFFICE HOURS—From 9 A. M. to 9 P. M.

☞ Communications strictly confidential. Permanent cure guaranteed, or no pay. Consultations, by letter or otherwise, FREE.

Address, DR. L. J. CZAPKAY, San Francisco.

All diseases, the first great cause.
Springs from neglect of Nature's laws.

To the Afflicted:

Suffer not when a cure is guaranteed in all stages of secret disease. Self-Abuse, Nervous Debility, Syphilis in all its stages, Strictures, Gleet, Gravel, Diabetes, diseases of the Kidneys and Bladder, Mercurial Rheumatism, Boils, Pains in the Bones and Ankles, diseases of the Lungs, Throat, Nose and Eyes, Ulcers upon the Body or Limbs, Cancers, Dropsy, Epileptic Fits, St. Vitus' Dance, and all diseases arising from a derangement of the system, such as Nervous Trembling, Loss of Memory, Loss of Sight, General Weakness, Dimness of Vision, with peculiar spots appearing before the eyes, Loss of Sight, Wakefulness, Dyspepsia, Liver Diseases, Eruptions upon the face, Pains in the Back and Head, Female Irregularities—and all unnatural discharges of both sexes. It matters not from what cause the disease originated, however long standing it, or constitute the case, recovery is certain, and in a shorter time than a permanent cure can be effected by any other treatment, even after the disease has baffled the skill of eminent physicians and resisted all their means of cure. The modes of cure prescribed are pleasant, without odor, entirely vegetable, causing no sickness and free from mercury or balsam. During fifteen years of practice in Europe, the Atlantic States and California I have rescued from the very jaws of death many thousands who, in the last stages of the abominable diseases, had been given up to die by their physicians, which warrants me in promising to the afflicted who may place themselves under my care a speedy and permanent cure. Private diseases are the greatest enemy to health, as they are the first cause of consumption, scrofula and many other diseases, and should be a terror to the human family. A permanent cure is scarcely ever effected—a case of the kind falling into the hands of inexperienced persons, who usually fail to cure the disease, but ruin the constitution, filling the system with mercury, which will often cause the patient to suffer into a rapid decline, and [illegible] the disease and the treatment not cure death speedily, and the victim marries, the disease is entailed upon the innocent wife, and born with feeble constitution, and the children of life corrupted by a virus which betrays itself in [illegible] eruptions and other afflictions of the skin, eyes, throat and lungs, entailing upon them a lifetime of suffering and consigning them to an early grave.

Scrofula is another formidable enemy to health, for nothing lies in the dread catalogue of human diseases which is destructive to life, than upon the system—drawing in its train of victims through a few years of suffering death to untimely grave. It [illegible] destroys the nervous system, wastes away the energies of life, causes mental derangement, prevents the proper development of the system, disqualifies for marriage, society, business, and all earthly happiness, and leaves the sufferer wrecked in body and mind predisposed to consumption and a train of ills far worse to be dreaded than death itself. With the fullest confidence I assure the unfortunate victims of self-abuse, that a permanent and speedy cure can be effected, and with the abandonment of ruinous practices, my patients can be restored to robust, vigorous health.

Irregularities and all diseases of males and females, treated on principles established by fifteen years of practice, and sanctioned by thousands of the most extensive [illegible] Medicines, with full directions, sent to any part of the State, Oregon and Washington Territory, by private conveyance, securing them against observation.

All business correspondence strictly confidential. Address DR. L. J. CZAPKAY, Medical Institute, Sacramento street, below Montgomery, opposite Pacific Mail Steamship Co.'s Office, San Francisco.

Remarkable Instance of Medical Relief.

Below we publish the certificates of three of the many from the pangs of disease, who, having received their former health, and impelled by gratitude, have made their cases and remedial agents and their statements authenticated by a Notary Public. Their testimony is imperiously command their publicity, and we commend their perusal to the attention of all afflicted.

Certificate.—The undersigned, desirous of warning those who may be unfortunate enough to be afflicted, where a permanent relief of their [illegible] may be obtained, feels it his duty to thus publicly express my sincere gratitude to Dr. L. J. Czapkay, for the [illegible] recovery of his health. Borne down by the [illegible] symptoms incident to the vicious practices of [illegible] the passion in youth; depressed in body and mind, unable to perform even the most trifling duty [illegible] ordinary avocations of life, I sought the skills of [illegible] physicians, who at first regarded my disease as of [illegible] importance—but, alas! after a few weeks, and in [illegible] stances, months, of their treatment, I found to my [illegible] able horror, that instead of relief, my symptoms became more alarming in their [illegible] nature; and being told by [illegible] my disease being principally confined to the [illegible] would be of little consequence, I despaired of [illegible] my health, strength, and energy; and as a last resort [illegible] with but a faint hope, called upon Dr. Czapkay, who, after examining my case, prescribed some [illegible] which instantly relieved me of the dull pain and [illegible] head. Encouraged by the result, I resolved to [illegible] immediately under his care, and by a strict [illegible] his directions and advice, my head [illegible] ideas collected, the constant pain in my [illegible] weakness of my limbs, the nervous [illegible] my body on the slightest alarm or [illegible] and evil forebodings, the self-distrust, and [illegible] in others, the incapability to study, and want of [illegible] the frightful, exciting, and at times [illegible] night, followed by involuntary discharges, [illegible] peared; and in fact, in two months after [illegible] the doctor, I felt as if inspired by a [illegible] but a short time ago I contemplated to end [illegible] hand. With the view to guard [illegible] into the snares of incompetent quacks, I deem it [illegible] offer this testimony to the merit and skill of Dr. [illegible] and recommend him to all who may stand in need of medical advice, being assured by my own [illegible] that under his care a radical and permanent cure will be effected.

R. F. PITTOCK.

State of California, County of San Francisco, ss.

Subscribed and sworn to before me, this seventh day of April, A. D. 1856. Signed.

[L. S.] JOHN MIDDLETON, Notary Public.

Marysville, June 24, 1858.

DR. L. J. CZAPKAY, San Francisco—Sir—I have used the last of your medicine, and do not think I shall need more, as I feel very well, except that I have not entirely got my strength yet, but soon will with the appetite I have. It is just three weeks, you may recollect, since I came to your institute, with my constitution, as I thought, broke entirely, and never thought you would be able to cure me perfectly, but thought you might be able to do something to ease the pain in my back and head, and strengthen my nerves, so that I would not get excited and fret over everything. Now that you know what I expected, you are the judge of my satisfaction at my complete recovery from the symptoms, and the removal of those sores and blotches from my skin, and the ulcers from my throat, and the purging of those emissions, which you said were the cause of my sickness. I can hardly tell you what a happy, greatest, my joy or my surprise, for ere I had hoped to get my strength. I feel as well as any man can feel.

Enclosed I send you twenty dollars over your charges, as I think myself cheaply cured. If you think anyone will be benefited, you may put this letter in the newspapers. I believe me gratefully yours,

THOMAS HATER.

Thankfulness is the incentive for all.

CERTIFICATE.—Prompted by an honest desire of public benefit, I wish to lay before the public a case which deserves commendation, not only as an act of scientific skill, but that of humanity also. About two years ago, I suddenly, and from causes unknown to me, was seized with a [illegible] which, owing to my inability to meet the [illegible] consequent upon a thorough medical treatment, and the [illegible] agreement which I met with on attempting [illegible] such (I was then led to believe) as to defy the skill of any physician. I was frequently, while in [illegible] thrown down to the ground without the [illegible] and although insensible to the agonies, I yet [illegible] miseries of my life, and soon learned to look upon those who would render assistance or shelter me from danger as enemies who sought to prolong the existence of my misfortunes. While in this state, and having, previous to my [illegible] tasted the sweets of life, I once more was induced, [illegible] seeking aid of a physician, and, by recommendation, called upon Dr. L. J. Czapkay. I told him of my circumstances, and of my inability to reward him for his services, regardless of which, however, he at once undertook my case, and with the blessing of God, I was once more restored to perfect health. Unable to reward him for the boon which I now [illegible] present, and yet conscious of my indebtedness, I consider it due to myself and all afflicted, to make the case public, in order that those in need of medical advice may find a physician in whom every confidence can be placed.

MEYER YABLONSKY.

[L. S.]

State of California, county of San Francisco, ss. Sibertini

Subscribed and sworn to before me, this 1st day of August, A. D. 1858, and sworn to before me, this 1st day of August, A. D. 1858.

[L. S.] GILBERT A. GRANT, Notary Public.

DR. L. J. CZAPKAY'S Private Medical and Surgical Institute is on Sacramento st., below Montgomery, opposite the Pacific Mail Steamship Co.'s Office, San Francisco. The Doctor offers free consultation, and asks no remuneration unless he effects a cure. ☞ Office hours from 9 A. M. to 9 P. M.

SPERMATORRHŒA, or LOCAL WEAKNESS, nervous debility, lassitude, low spirits, weakness of the limbs and back, indisposition and incapability for labor and study, weakness of apprehension, loss of memory, [illegible] love of solitude, timidity, self-distrust, dizziness, headache, involuntary discharges, pains in the side, effects of the eye, pimples on the face, sexual or other infirmities in man, are cured by the justly celebrated physician and surgeon, Dr. L. J. Czapkay. His method of curing is new, (unknown to others,) and hence the [illegible]

All consultations, by letter or otherwise, free.

Address, L. J. CZAPKAY, M. D.

NEWSPAPERARCHIVE®

A FIGHT AVOIDED.—"You are a sot." "How, a sot?" "Yes, a sot; and I may add, a fool." "If you had been the only one who said so, I would demand satisfaction for such insolence; but you ought to know that I cannot fight with every body; I therefore despise it as a calumny."

ANECDOTE.—A maiden lady whose 'school keeping' and age had made fearful havoc with her beauty, said one evening to one of her little boarders, 'Now Johnny, you get to bed early and always do so, and it will be very much against you when you grow up.' The little rogue looked up into her face quizzically, and said, 'Why, well I guess you used to sit up late a good deal when you was young, didn't you?'

An avaricious man is like a sandy desert, that sucks in all the rain, but yields no fruitful herbs to the inhabitants.

CITY BAKERY
AND
PROVISION STORE

ROBERT PITTOCK.....THOMAS AYERS.

R. PITTOCK & CO.,

Corner of First and Morrison Sts.,

AND FRONT ST. OPP. LOWER STEAMSHIP LANDING

WHOLESALE AND RETAIL MANUFACTURERS OF

BREAD,

Butter, Water, Sugar, Boston and Soda

CRACKERS,

PILOT BREAD, PIES, CAKES, &c.,

and dealers in

STEAMBOAT AND SHIP STORES.

FAMILY GROCERIES,

FEED, FRUITS, VEGETABLES, &c., &c.

☞ Bread and Stores delivered to any part of the City. Orders from a distance carefully filled and promptly dispatched.

☞ The business hereafter will be conducted STRICTLY ON THE CASH PRINCIPLE. 1ntfd

Cowlitz Market,

FIRST STREET,

Next Door to R. Pittock & Co.'s, Portland, Oregon.

CATLIN & FOWLER.....Proprietors.

THE Proprietors most respectfully announce to the citizens of Portland and the people generally, that they will constantly keep at their market the very best and choicest quality of

Beef, Pork, Mutton and Veal,

and every variety of

VEGETABLES.

☞ Cash paid for Butter, Lard, Eggs, Chickens, Turkeys, &c.

By strict attention to business and fair dealing we hope to merit and receive a liberal share of public trade.

RUFUS CATLIN, JR.,
JESSE FOWLER.

mar19tf

Blacksmithing in General.

HENRY M. WARNE.....J. D. LEYTS.

MARBLE & LEYTS,

(Successors to D. C. Ingles,)

INFORM THE PUBLIC that they are now prepared to accommodate all the old customers of Mr. Ingles, and they hope many new ones who may see fit to favor them with their work, at short notice.

They will stop all work to attend to

Shoeing Horses.

PLOWS made to order, and always an assortment on hand, and they will give a written guarantee that they shall perform well, and in failure of which they will pay the purchase money back.

☞ Those indebted to us are requested to come and settle, as we are always ready. Come along with your cash. This is good to pay old debts, and it is good to make bargains for new work.

☞ Yamhill street, corner of Second.

Portland, Feb. 4, 1861.

"Patronize Home Industry."

KEEP THE MONEY IN THE STATE!

THE UNDERSIGNED ARE CONTINUALLY MANUFACTURING and have constantly on hand a superior article of

WHISKEY,

MANUFACTURED ENTIRELY FROM WHEAT, which they can warrant not to be surpassed by any article imported to the State.

If the People of Oregon MUST AND WILL HAVE WHISKEY, let them buy

STARR'S PURE UNADULTERATED WHITE WHISKEY.

A. M. & L. M. STARR,
Corner of Stark and Front streets,
feb13d3tf Portland, Oregon.

Removal.

CITY MARKET!

First st., between Morrison and Yamhill,

J. & I. BERGMANN, PROPRIETORS,

IS REMOVED TO THE NEW AND handsome building near the old stand, where his old customers will find the choicest Meats of all kinds, such as FRESH BEEF, PORK, MUTTON, VEAL, SALT MEATS, &c.

☞ *GIVE HIM A CALL.*

Portland, June 15, 1861. dtf

BUCHTEL & CARDWELL

Have a FINE COLLECTION of

SPECIMENS of their ART

Go and see them, and

GET A PICTURE!

Ship Chandlery for Sale.

PURCHASE BLOCKS, &c.,
TAR, PITCH and SMALL ANCHORS,
Also, LIME, CEMENT, and CALCINED PLASTER.
Between Second and Third sts., on Taylor
Opposite M. E. Church, by
June 8, 1861. D. F. SMITH.

1400 GUNNY BAGS. Just received per Bark Samuel Merritt, and for sale by
dec2 HARKER BROTHERS.

250 BOXES VIRGINIA TOBACCO. Just received per Bark Bellingham, and for sale by
HARKER BROTHERS.

250 KEGS EAST BOSTON and GOLDEN SYRUP. In store and for sale by
HARKER BROTHERS.

SMITH & DAVIS.

Front Street, Portland, Oregon.

WHOLESALE AND RETAIL DRUGGISTS,

DEALERS IN

PAINTS,

OILS,

VARNISHES,

Artist's AND PAINTERS' Tools.

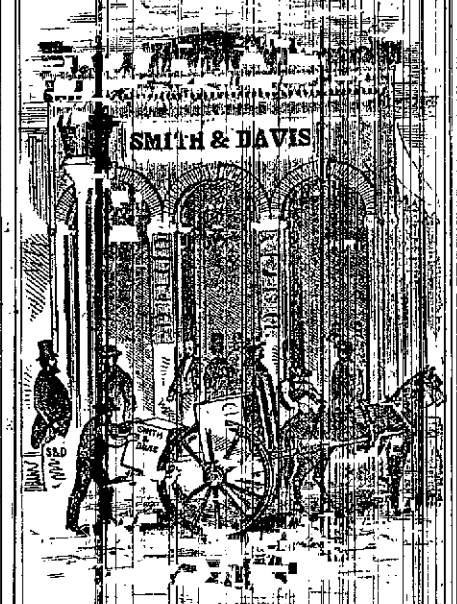

AGENTS IN THE

STATE

FOR

ALL THE Principal PATENT MEDICINES,

&c., &c.

A RE CONSTANTLY RECEIVING BY DIRECT IMPORTATION FROM THE EASTERN STATES, LARGE AND desirable additions to their already **EXTENSIVE STOCK,** which being one of

The Largest on the Pacific Coast,

laid in, and constantly recruited at the East, we are enabled to offer goods in our line at as FAVORABLE RATES as can be obtained in San Francisco. We would direct public attention to this FACT, which an examination of Stock and prices will prove.

JUST ARRIVED!

A FRESH LOT OF

CAMPHENE, BURNING FLUID,
KEROSENE, SPERM OIL,
LARD OIL, POLAR OIL,
COAL OIL LAMPS, ALCOHOL,
CHINA NUT OIL, MACHINERY OIL

And several Invoices of

FRESH CHEMICALS BY EXPRESS FROM NEW YORK,

and PHILADELPHIA, &c., &c.,

july9d3m

EVERY MAN TO HIS TRADE!

HAVING MADE A PERMANENT ENGAGEMENT with a Practical

Pattern-Maker,

One who has served a regular apprenticeship at the business, I will furnish all ordinary Patterns used at my Foundry,

Free of Charge for Cost.

I have the Largest Stock of Patterns, of all varieties, on this coast.

CASTINGS furnished on shortest notice.

Also, a large quantity of BARRETT'S METAL always on hand.

DAVID MONNASTES.

aug3dtf

EDWARD A. MORSE & CO.,

IMPORTERS AND DEALERS IN

Doors, Windows and Blinds,

WOULD INFORM THE TRADE in Oregon and Washington Territory that they have opened a new establishment for the sale of DOORS, WINDOWS and BLINDS of every description.

One of the partners residing in Boston who has shipped the above Goods to this market since 1849), enables us to keep a thorough and extensive assortment, which we will sell at as low prices as any in this market.

Parties sending for goods by letter can rely on having the same at as low prices as if ordered in person. Orders by letter or otherwise will be promptly and faithfully filled.

We also attend to the buying and selling of other merchandise.

EDWD. A. MORSE & CO.,
11 and 13 California st., and 114 and 116 Market st.
San Francisco.

And JOHN HALL, 177 Blackstone st., Boston.

Sept. 18, 1861-dawdm

Commercial College.

FIRST ST., opposite the Oregonian Office.

TERMS PER MONTH:

	GENTS.	LADIES.
WRITING	$8 00	$3 00
DRAWING	6 00	3 00
ARITHMETIC	6 00	3 00
BOOK-KEEPING	8 00	

Tuition payable monthly in advance.

School hours from 9 to 4, or from 7 to 9 P. M.

Books of Account posted, and complicated accounts adjusted. Marriage and Visiting Cards marked.

oct10tf C. A. SEARS.

Ambrotypes, &c.

D. H. RENDEE, Artist,

In the Rooms in the same Building with J. H. Mitchell, Esq., Dr. Glenn, and Prof. Sedlak.

FRONT STREET, PORTLAND,

WILL TAKE PICTURES ON PAPER, GILCLOTH and Iron, put up in Lockets, Rings, Pins, and a large variety of Good Style Cases, at a much lower price than ever sold in Portland.

The best time for taking pictures of children is between 10 A. M. and 1 P. M. oct23dtf

PAINTING & CO.,

PRACTICAL PRINTERS, AND DEALERS IN

Type, Presses, Printing Materials,

Ink, Paper, Cards, &c.

510 Clay Street, above Sansome,

SAN FRANCISCO.

J. D. PAINTER,
J. M. PAINTER,
T. P. PAINTER,

☞ Orders filled out with dispatch. dawly

BUCHTEL & CARDWELL

HAVE THE

BEST ARRANGED GALLERY in OREGON

Kidneys and Bladder, Mercurial Rheumatism, Pains in the Bones and Ankles, Sore Throat, Nose and Eyes, Ulcers upon the Body or Limbs, Cancers, Dropsy, Epileptic Fits, St. Vitus' Dance, and all diseases arising from a derangement of the nervous system, such as Nervous Trembling, Loss of Memory, Universal Debility, General Weakness, Dimness of Vision, with Specks or Webs appearing before the eyes, Loss of Sight, Wakefulness, Dyspepsia, Liver Diseases, Eruptions upon the Face, Pain in the Back and Head, Female Irregularities—and all secret diseases or discharges of both sexes. It matters not from what cause the disease originated, however long standing or however desperate the case, recovery is certain, and in a shorter time than a permanent cure can be effected by any other treatment, even after the disease has baffled the skill of all other physicians, and resisted all their mode of cure. The remedies prescribed are pleasant, without odor, entirely vegetable, causing no sickness, and free from mercury or opium. During fifteen years of practice in Europe, the Atlantic States and California, I have rescued from the jaws of death many thousands, who, in the last stages of the above mentioned diseases, had been given up to die by their physicians, which warrants me in promising to the afflicted who may place themselves under my care a speedy and permanent cure. Private diseases are the greatest curse to health, as they are the first cause of consumption, scrofula, and many other diseases, and should be shunned by the human family. A permanent cure is rarely ever effected in a majority of cases falling into the hands of ignorant persons, who not only fail to cure the disease, but ruin the constitution, filling the system with mercury, which, while the disease, hastens the sufferer into a premature grave. But should the disease and the treatment not prove fatal speedily, and the victim marries, the disease is entailed on the children who are born with feeble constitutions, the current of life corrupted by a virus which breaks out in scrofula, tetter, ulcers, eruptions and disfigurations of the skin, eyes, throat and lungs, entailing upon them a life of existence of suffering, and consigning them to an early grave.

Quicksilver is another formidable enemy to health. Nothing else in the dread catalogue of human ills is so destructive a drain upon the system. Thousands and thousands of victims through a few years of suffering meet an untimely grave. It destroys the nervous system, wastes away the energies of life, causes mental derangement, prevents the proper development of the system, unqualifies for marriage, society, business, and all the duties, happiness, and leaves the sufferer wrecked in body and mind, predisposed to consumption, and a train of evils worse to be dreaded than death itself. With the most confidence I assure the unfortunate victims of self-abuse that a permanent and speedy cure can be effected, and without the exposure of ruinous practices, my patients can be restored to robust, vigorous health.

Irregularities and all diseases of females and children treated on principles established by fifteen years of practice, and sanctioned by thousands of the most respectable citizens. Medicines, with full directions, sent to any part of the States, Oregon and Washington Territory, by patients communicating their symptoms by letter.

All business correspondence strictly confidential. Address DR. L. J. CZAPKAY, Medical Institute, Sacramento street, below Montgomery, Opposite Pacific Mail Steamship Co.'s Office, San Francisco.

Remarkable Instance of Medical Skill.

Below we publish the certificates of three of the many from the pangs of disease, who, having lost all hope of former health, and impelled by gratitude, have published their cases and remedial agents, and their statements authenticated by a Notary Public. The recovery of these imperiously command their publicity, and we commend their perusal to the attention of all afflicted.

Certificate—The undersigned, desirous of saving those who may be unfortunate enough to be afflicted, where a permanent relief of their sufferings can be obtained, feels it his duty to thus publicly express his sincere gratitude to Dr. L. J. Czapkay, for the restoration and recovery of his health, borne down by the most distressing symptoms incident to the vicious practice of youth; impossible passion in youth; depressed in body and mind, unable to perform even the most trifling duty imposed upon him in the ordinary avocations of life, I sought the advice of many physicians, who at first regarded my disease as of little importance—but, alas! after a few weeks, and in many instances, months, of their unfounded flattering hopes, I found to my unutterable horror, that instead of relief or cure, my disease became more alarming in their features, and being convinced that my disease being principally confined to the urinary organs, would be of little consequence, I experimented on my health, strength, and energy, and as a last resort, commenced with but a faint hope, called upon Dr. L. J. Czapkay, and after examining my case, prescribed some medicine, which instantly relieved me of the dull pain in the head. Encouraged by the result, I took the medicine immediately under his care, and by a strict adherence to his directions and advice, my head became clear, my ideas collected, the constant pain in my back, the nervousness of my limbs, the nervous trembling of my body on the slightest alarm or exertion, the dizziness and evil forebodings, the self-distrust and timidity and fear in others, the incapability to study, and what was worse, the frightful, exciting, and at times dreadful dreams at night, followed by involuntary discharges, disappeared; and in fact, in two months after my first application to the doctor, I felt as if inspired by a new life. My case was not but a short time ago I contemplated to end it by my own hand. With the view to guard the unfortunate from falling into the snares of incompetent quacks, I deem it my duty to offer this testimony to the merit and skill of Dr. Czapkay, and recommend him to all who may stand in need of medical advice, being assured by my own experience that those under his care a radical and permanent cure will be effected.

H. F. FITCH.

State of California, County of San Francisco, ss.

Subscribed and sworn to before me, this 8th day of April, A. D. 1856. Signed,

[L. S.] JOHN MIDDLETON, Notary Public.

DR. L. J. CZAPKAY, San Francisco—Dear Sir: I take my last of your medicine, and do not think I need any more, as I feel very well, except that I have not got my strength yet, but soon will with the use of your medicine. It is just three weeks, you may recollect, since I first used your institute, with my constitution broken down entirely, and never thought you would be able to restore me perfectly, but thought you might be able to do something to ease the pain in my back and head, and quiet the trembling of my nerves, so that I would not get excited and tremble at everything. Now that you know what I have been, you can judge of my satisfaction at my complete restoration to health, the removal of those horrid symptoms, the clearness of my skin, and the ulcers from my throat, and the total stoppage of those emissions, which you said was the principal cause of my sickness. I can hardly tell which is the greatest, my joy or my surprise, for I regret not having got my strength, I feel as well as any one.

Enclosed I send you twenty dollars over and above your charges. I think myself cheaply cured. If you think any one can be benefited, you may put this letter in the papers. I remain, believe me gratefully yours,

THOMAS HAMM.

Thankfulness is the incentive to Duty.

CERTIFICATE.—Prompted by an honest desire to do good, I wish to lay before the public a case which, under the recommendation, not only as an act of gratitude, but as an act of humanity also. About two years ago I suddenly, and from causes unknown to me, was seized with a fit of vertigo, which, owing to my inability to meet the demands of a subsequent upon a thorough medical treatment, and the mismanagement which I met with on attempting it (as I was then led to believe) as to duty, by a physician. I was frequently, while in pursuit of my business, thrown down to the ground without the slightest warning, and although insensible to the agonies I put those around me to, the miseries of my life, and soon learned to look upon those who would render assistance or shelter me from the storm, as enemies who sought to prolong the misery of my existence. While in this state, and having previous to my misfortune tasted the sweets of life, I once more was induced to attempt seeking aid of a physician, and by accident my attention was called upon Dr. L. J. Czapkay. I told him of my case, and of my inability to reward him for his services, the consciousness of which, however, he at once overlooked, and restored me the blessing of God. I was once more enabled to enjoy health. Unable to reward him for the boon which I then present, and yet conscious of my indebtedness to him, I feel due to myself and all afflicted, to make the case public, in order that those in need of medical advice may find a physician in whom every confidence can be placed.

HENRY YARDLEY.

[L. S.] State of California, county of San Francisco, ss. Subscribed and sworn to before me, this 1st day of August, A. D. 1854.

[L. S.] GILBERT A. GRANT, Notary Public.

Dr. L. J. CZAPKAY'S Private Medical and Surgical Institute is on Sacramento st., below Montgomery, opposite the Pacific Mail Steamship Co.'s Office, San Francisco. The Doctor offers free consultation, and asks no pay unless he effects a cure. ☞ Office hours from 9 A. M. to 9 P. M.

SPERMATORRHŒA, or LOCAL WEAKNESS, nervous debility, lassitude, low spirits, weakness of the loins and back, indisposition and incapability for labor and study, weakness of apprehension, loss of memory, love of company, love of solitude, timidity, self-distrust, dizziness, involuntary discharges, pains in the side, aching of the eye, pimples on the face, seminal or other infirmities, are cured by the justly celebrated physician,

Dr. L. J. Czapkay. His method of curing is unknown to others, and hence the great success.

All consultations, by letter or otherwise, FREE.

Address, L. J. CZAPKAY,

1861. Taxes! 1861.

State of Oregon, County of Multnomah.

TO THE TAX-PAYERS OF SAID COUNTY, GREETING: All persons having taxes assessed against them in said county, are requested to pay such taxes to the County Treasurer, at his office at the county seat of said county, before the 1st day of January next.

W. P. ROLAND, County Treasurer.

Portland, Sept. 25th, 1861 dtd

NOW LANDING,

EX LATE ARRIVALS.

Brown Drills and Sheetings

30-INCH SHEETINGS,

BLEACHED SHEETINGS,

ALL WIDTHS.

TICKINGS,

ALL GRADES AND COLORS.

Prints and DeLaincs,

FLANNELS, VELVETS,

DRESS AND FANCY DRY GOODS,

Alexandre's Genuine Kid Gloves,

GENTS' FURNISHING GOODS,

Davis & Jones' Shirts,

FLANNELS, HOSIERY, &C.,

HOUSE FURNISHING GOODS,

BRUSSELS AND 3-PLY CARPETS,

NEW PATTERNS.

Paper Hangings,

DRUGGETS,

MATTING, HOLLANDS, HEMP CARPET,

AGENCY FOR

Jewett's and Connor's Oil Cloths.

For sale for Cash, or to first class, prompt paying trade, at a discount from market rates.

FRANK BAKER,

oct19d3m 110 and 112 Clay street, San Francisco.

DR. L. J. CZAPKAY'S

Private Medical & Surgical Institute,

SACRAMENTO STREET, BELOW MONTGOMERY,

Opposite Pacific Mail Steamship Company's Office, San Francisco.

ESTABLISHED IN 1854 FOR THE PERMANENT cure of all Chronic and Private Diseases, and the SUPPRESSION OF QUACKERY. Attending and Resident Physician, L. J. CZAPKAY, M. D., Late in the Hungarian Revolutionary War; Chief Physician to the 20th Regiment of Honveds; Chief Surgeon to the Military Hospital of Pesth, Hungary; the late Lecturer on Diseases of the Genito-Urinary Organs, and Diseases of Women and Children, and Honorary Member of the Philadelphia College of Medicine.

☞ Particular attention paid to the treatment of diseases peculiar to Women and Children.

OFFICE HOURS—From 9 A. M. to 9 P. M.

☞ Communications strictly confidential. Permanent cure guaranteed, or no pay. Consultations, by letter or otherwise, FREE.

Address, DR. L. J. CZAPKAY, San Francisco.

Of all diseases, the first great cause,
Springs from neglect of Nature's laws.

To the Afflicted:

Suffer not when a cure is guaranteed in all stages of secret disease—Self-Abuse, Nervous Debility, Syphilis in all its stages, Stricture, Gleet, Gravel, Diabetes, diseases of the